

Carter - Piano Sonata 1946

Episode

Carter - P. Ano Sonata 1946

Scrit for slowmvt.

too quick

save

Develop - toccata begin (2)

12 tone episode

toccata - sonata allegro - slow mov. toccata - fugue
unperceptible?

2

break introduction

~~to~~ selection of held-note

Carter - Piano Sonata 1946

W. W. METZGER
PAPER 92-5-98
SCHIRMER
MUSIC BOOKS

- A circled number '16' is written at the beginning of the second staff.
- A circled number '2' is written at the end of the sixth staff.
- A circled number '5' is written at the end of the first staff.
- There are various handwritten notes and symbols, including 'ca.' and 'p'.
- The notation includes many accidentals (sharps, flats, naturals) and ties, suggesting a highly chromatic and non-traditional harmonic language.
- The overall appearance is that of a working draft or a composer's sketch, with some ink bleed-through and corrections.

Gärtner - Piano Sonata 1948

Invasion

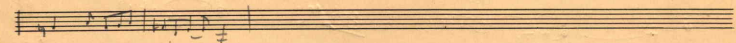
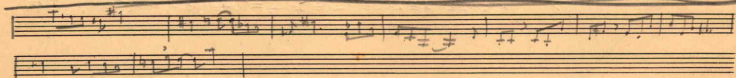
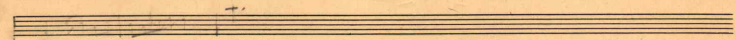
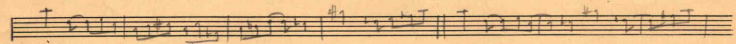
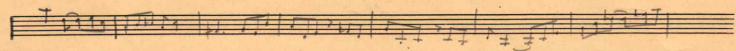
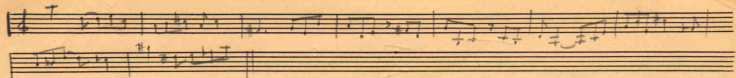

Garter - Piano Sonata 1948

Harmonics

intensive

① slow movt. joined to allegro

slightly struck.

3 cont'dly elements, accents, lyrical melody

Expansive mood - conflict with fear.

EX: *appoggio first movt.*

slow movt. development of inner part joyful and most figure.

change

constant / repeat

ad IV

Garter - Piano Sonata 1946

1 2 3 4 5

cs 7 8

inv.

V. $\text{Ep. I} \approx \text{Ep. II} \approx \text{Ep. III} \approx \text{Ep. IV} \approx \text{Ep. V}$

with organ.

accia

no copy re

write next 2 Ex 5x which goes with auto and co in d.

- The word "Less" is written below the fifth staff.
- The letter "B" is written below the sixth staff.
- The letter "A" is written below the seventh staff.
- A circled "8" is written to the left of the eighth staff.

Quarter -- Piano Sonata 1946

transcriber to show mpt. Harmonics continue

ped — 2nd ped — ped — ped

Real
Down

1 III

Introduction
give theme push → 2nd. modulating

Carter - Piano Sonata 1946

Allegro

tripling of accent

Allegro

Andante

3

2

1

10 15

19 20

1 2

1 2

Violin
A
G

Allegro
